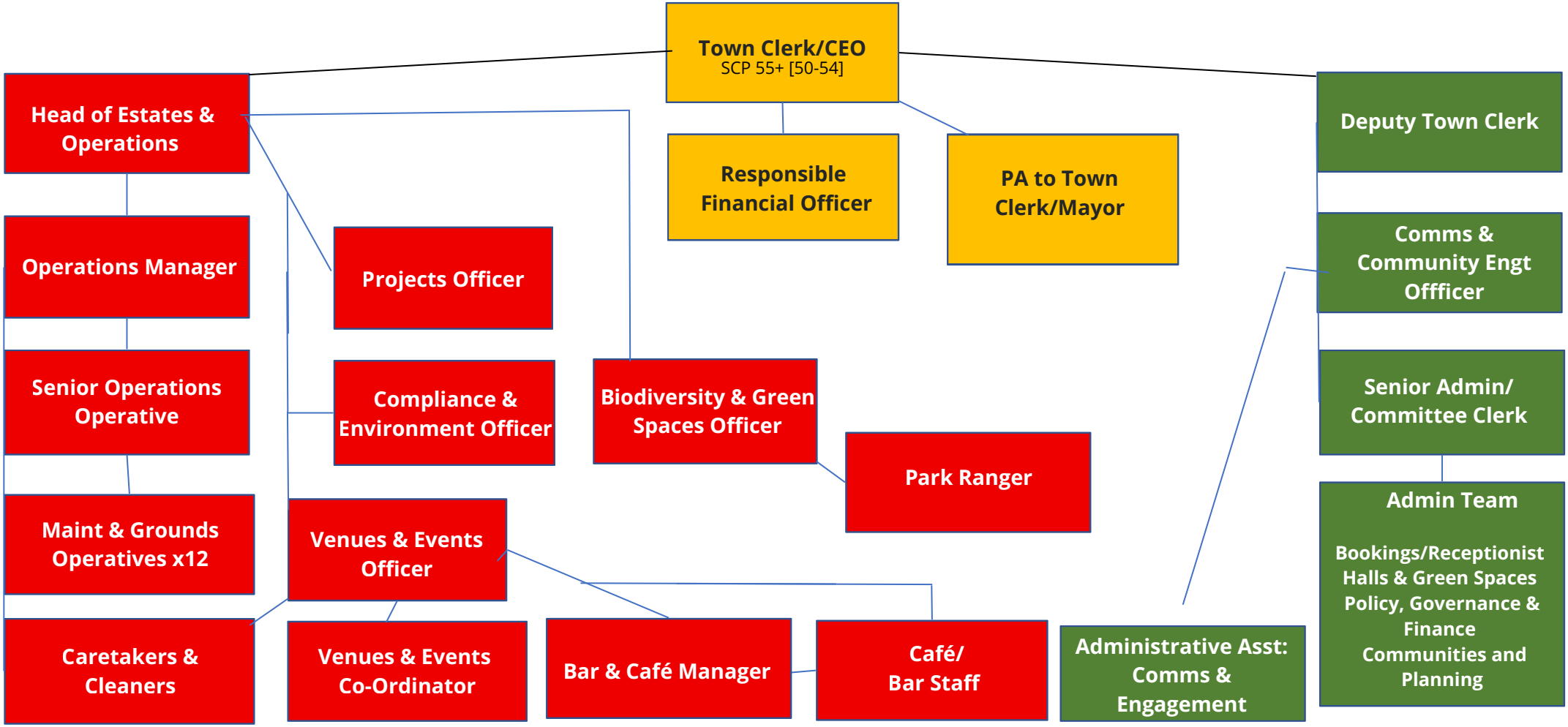Witney Town Council Staffing Structure 2025